The QUADRANGLE 1932

Ruth Dempsey.

Digitized by the Internet Archive
in 2014

https://archive.org/details/quadrangle1932lagr

Ex Libris

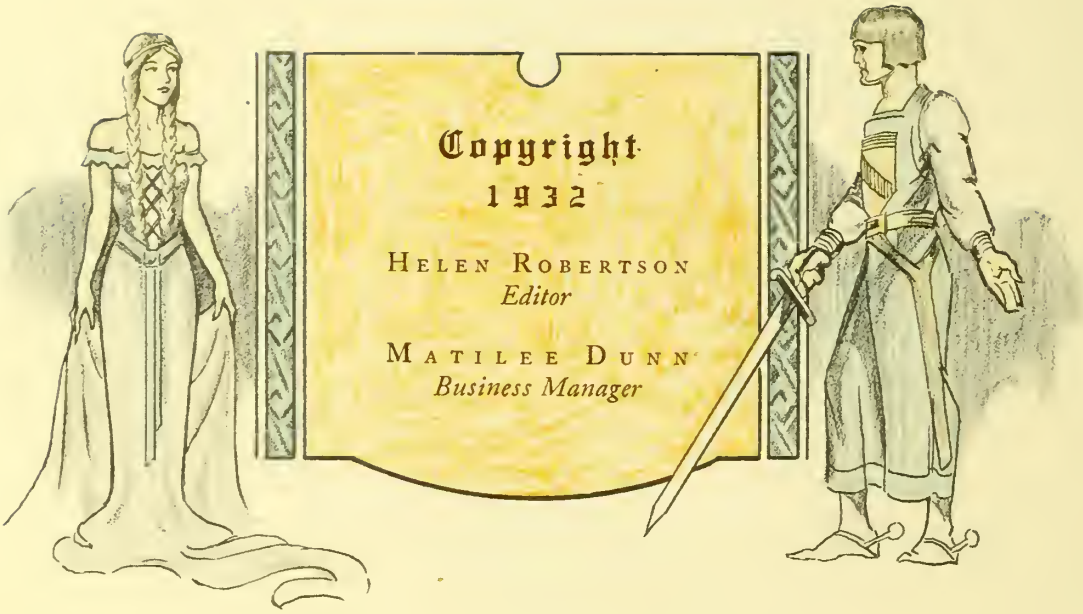
Copyright
1932
Helen Robertson
Editor
Matilee Dunn
Business Manager

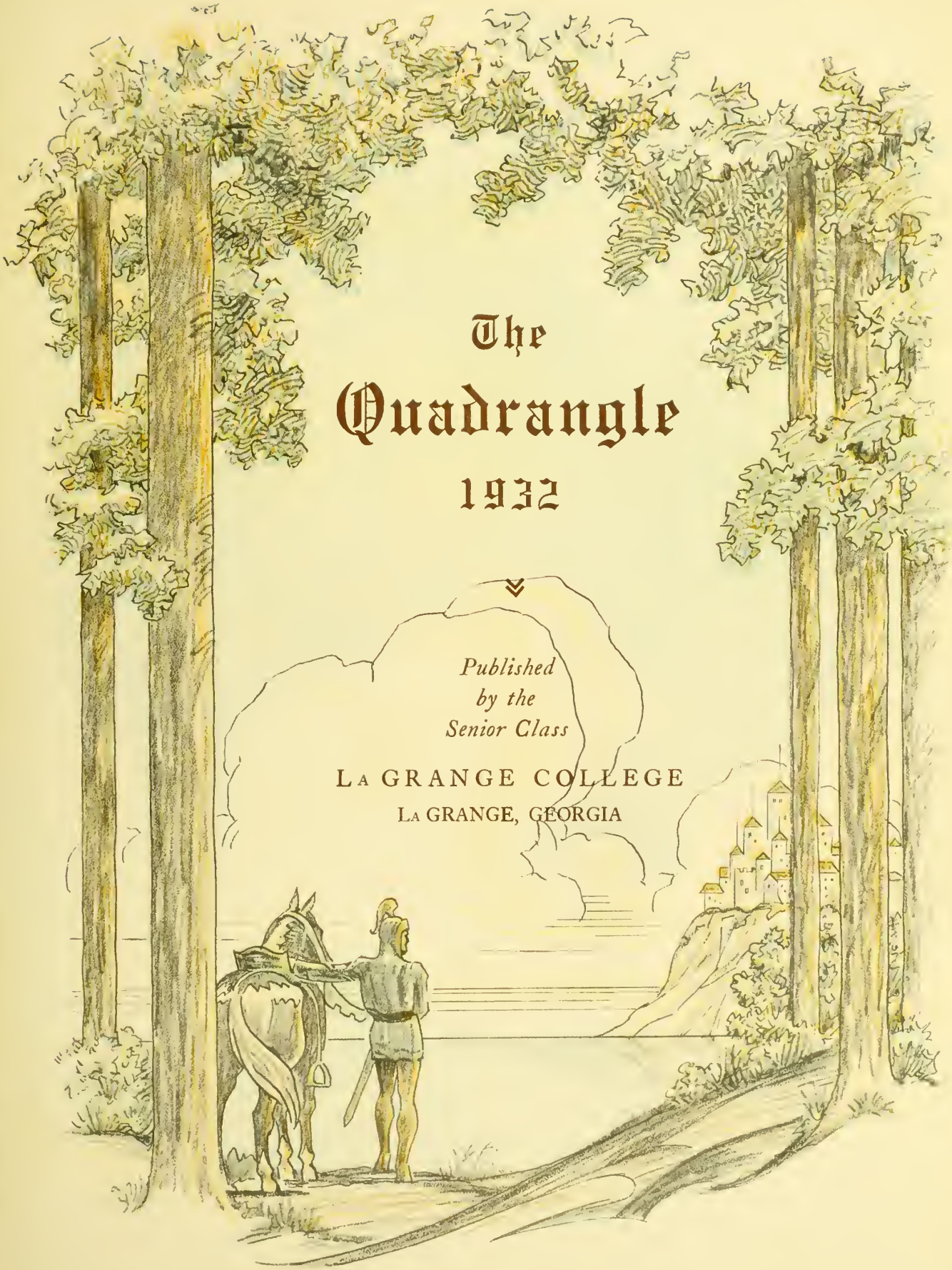

The Quadrangle 1932

Published by the Senior Class

LA GRANGE COLLEGE

LA GRANGE, GEORGIA

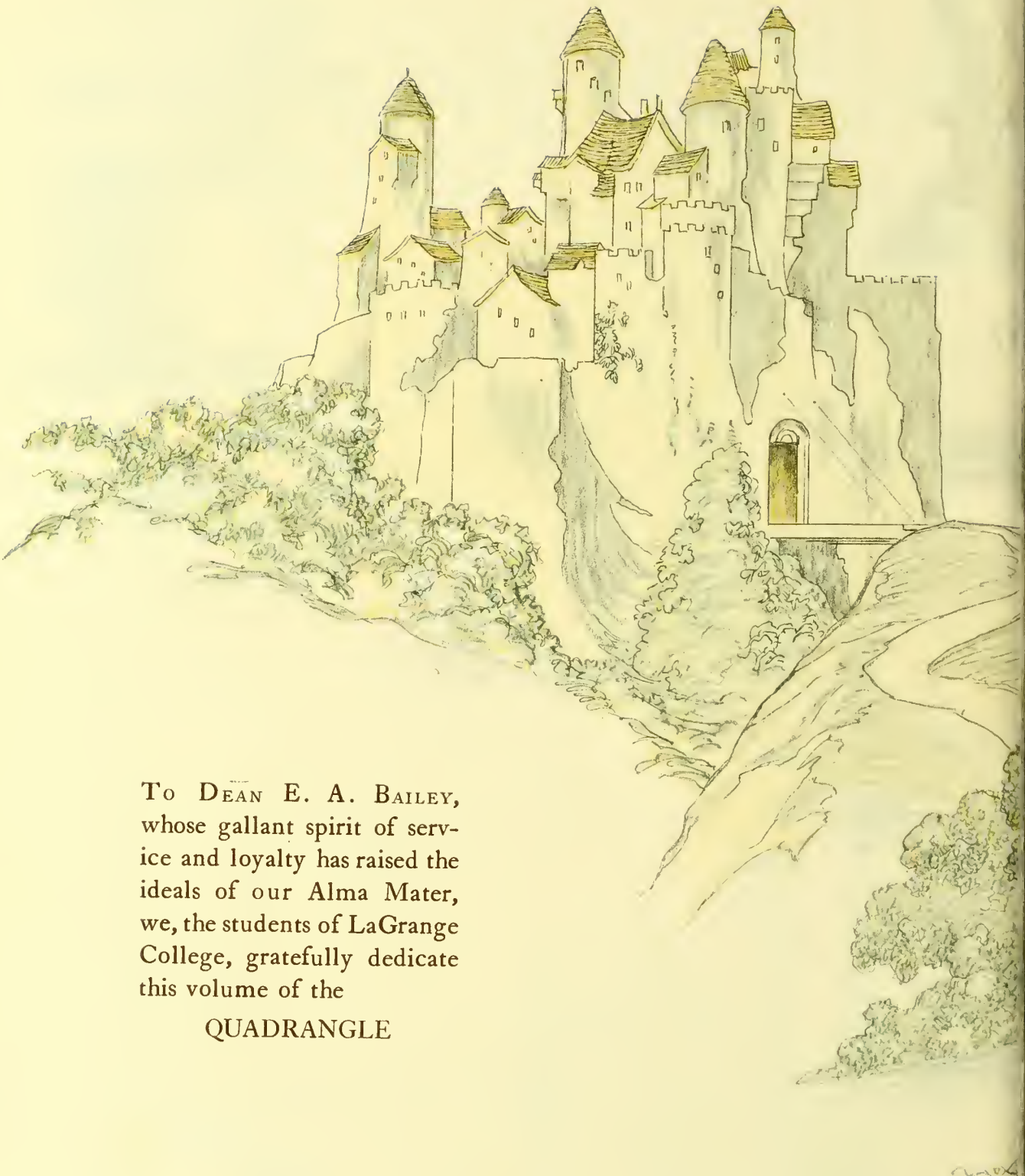

To Dean E. A. Bailey, whose gallant spirit of service and loyalty has raised the ideals of our Alma Mater, we, the students of LaGrange College, gratefully dedicate this volume of the

QUADRANGLE

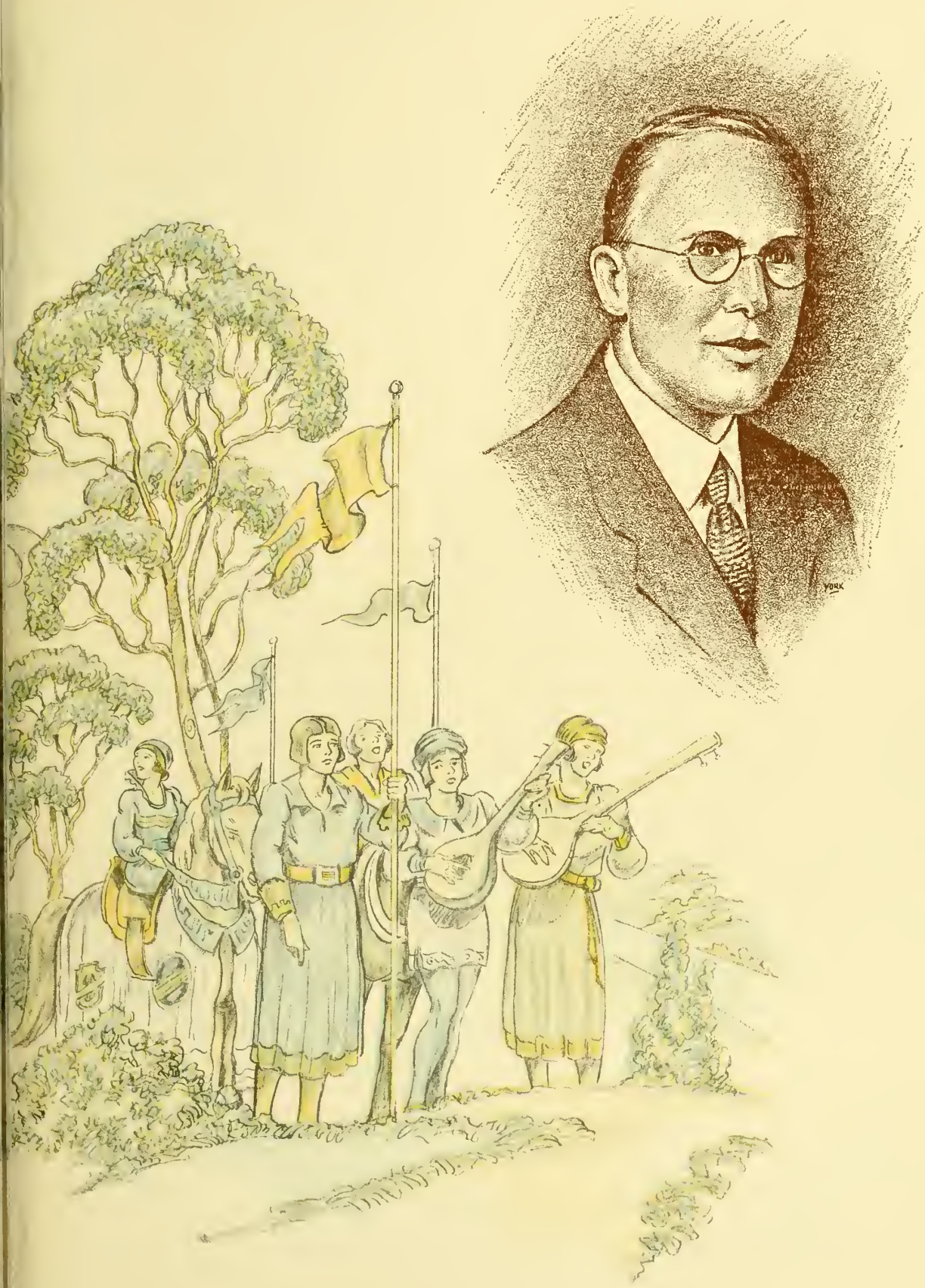
YORK

As in old days King Arthur's knights left the Round Table in search of the Holy Grail, so today students of LaGrange College are "following the gleam" of noble womanhood.

Under the spell of enchanted Camelot we have attempted to portray L. C. girls in their quest for the grail.

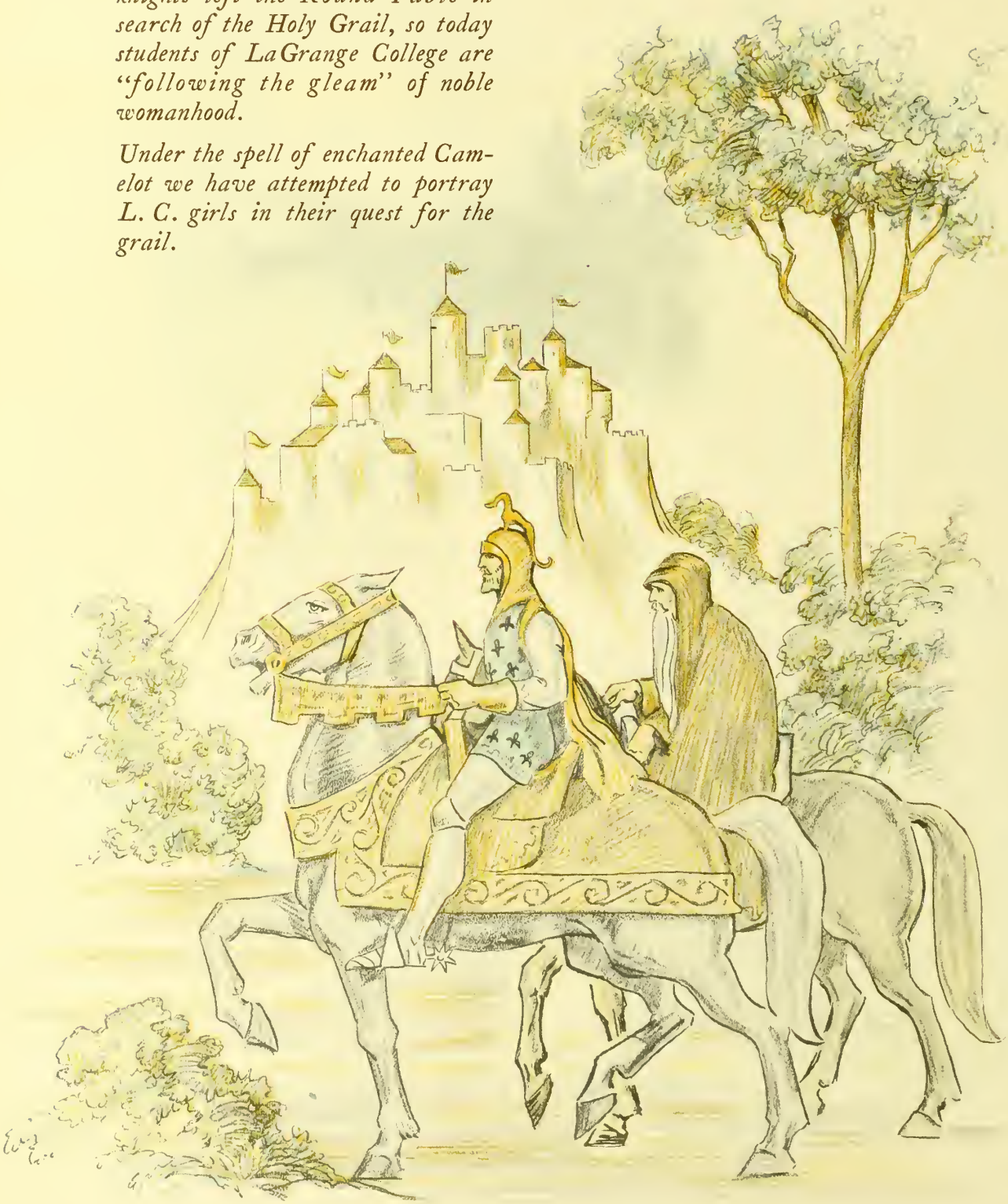

Contents

College

Classes

Activities

Features

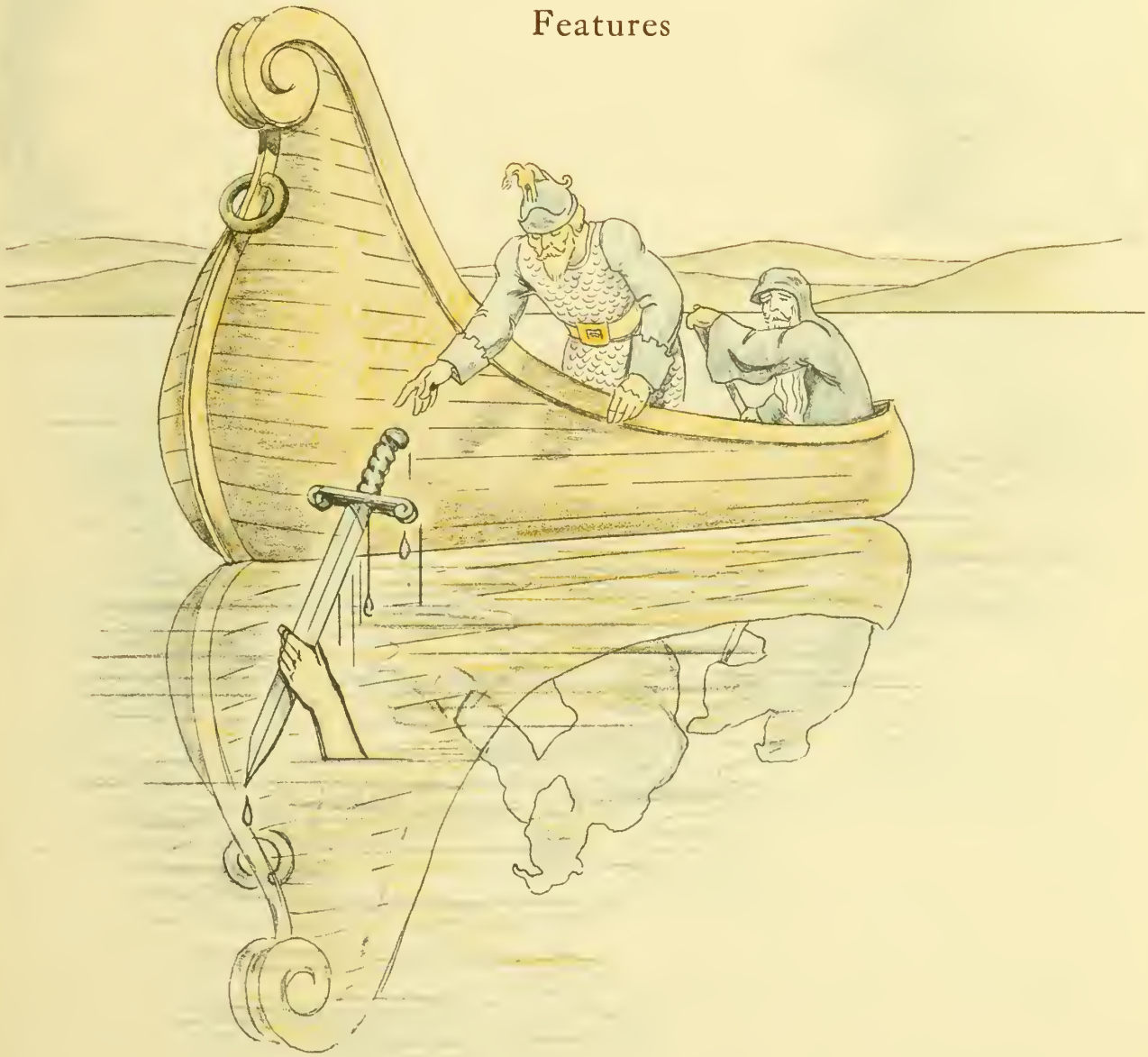

Alma Mater

Hail to thee, our Alma Mater;
Guardian of our days;
For thy spirit, never failing
We would sing thy praise.
High aloft we hold thy banner,
Ever loyal, true;
Hail to thee, our Alma Mater,
Hail to thee, LaGrange.

In thy mighty grove of learning,
Wisdom's path we've sought;
High upon thy lofty hilltop
Visions have been wrought.
From our hearts we sing the chorus,
Let the sound prolong!
Hail to thee, our Alma Mater
Hail to thee, LaGrange.

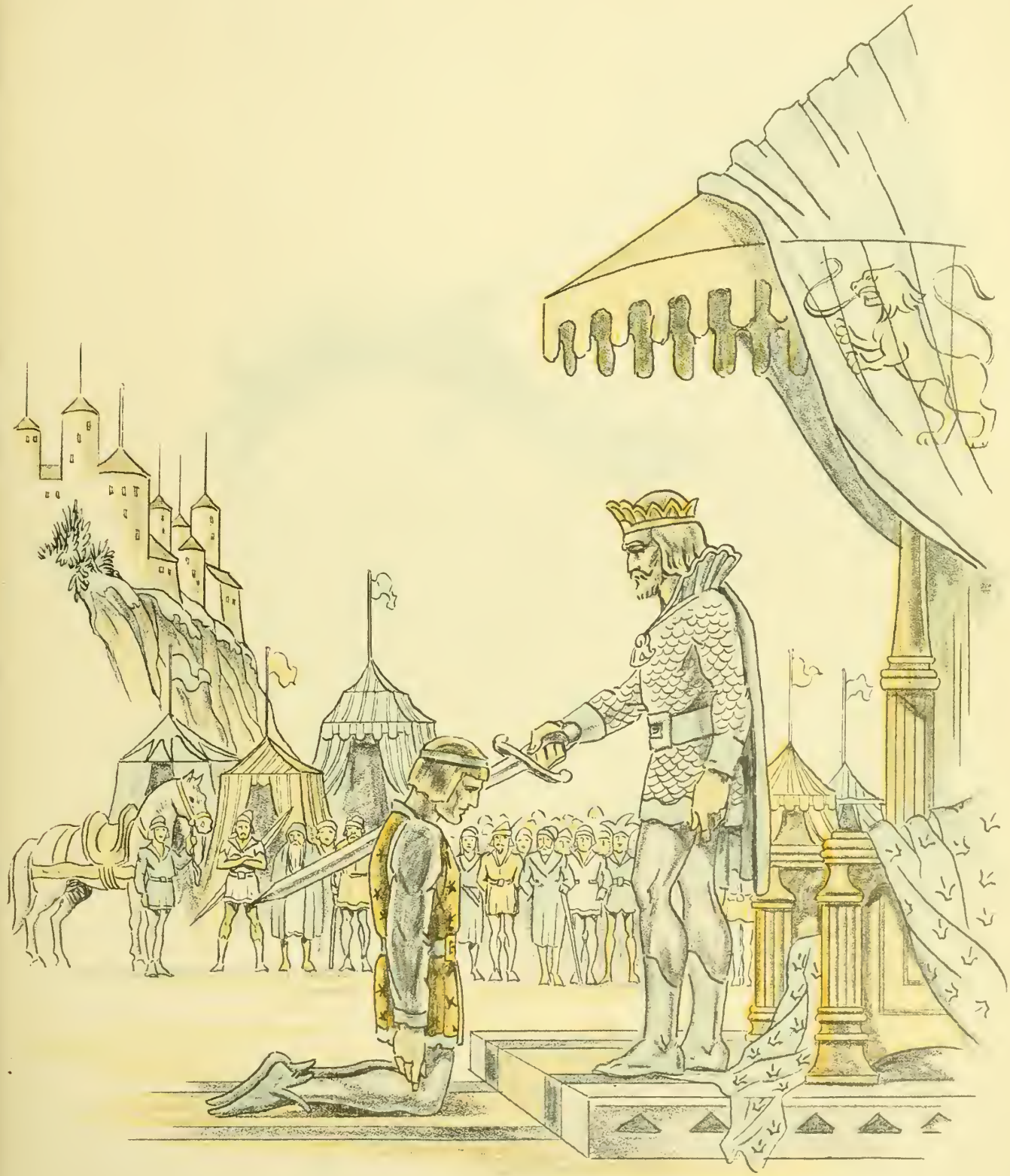

College

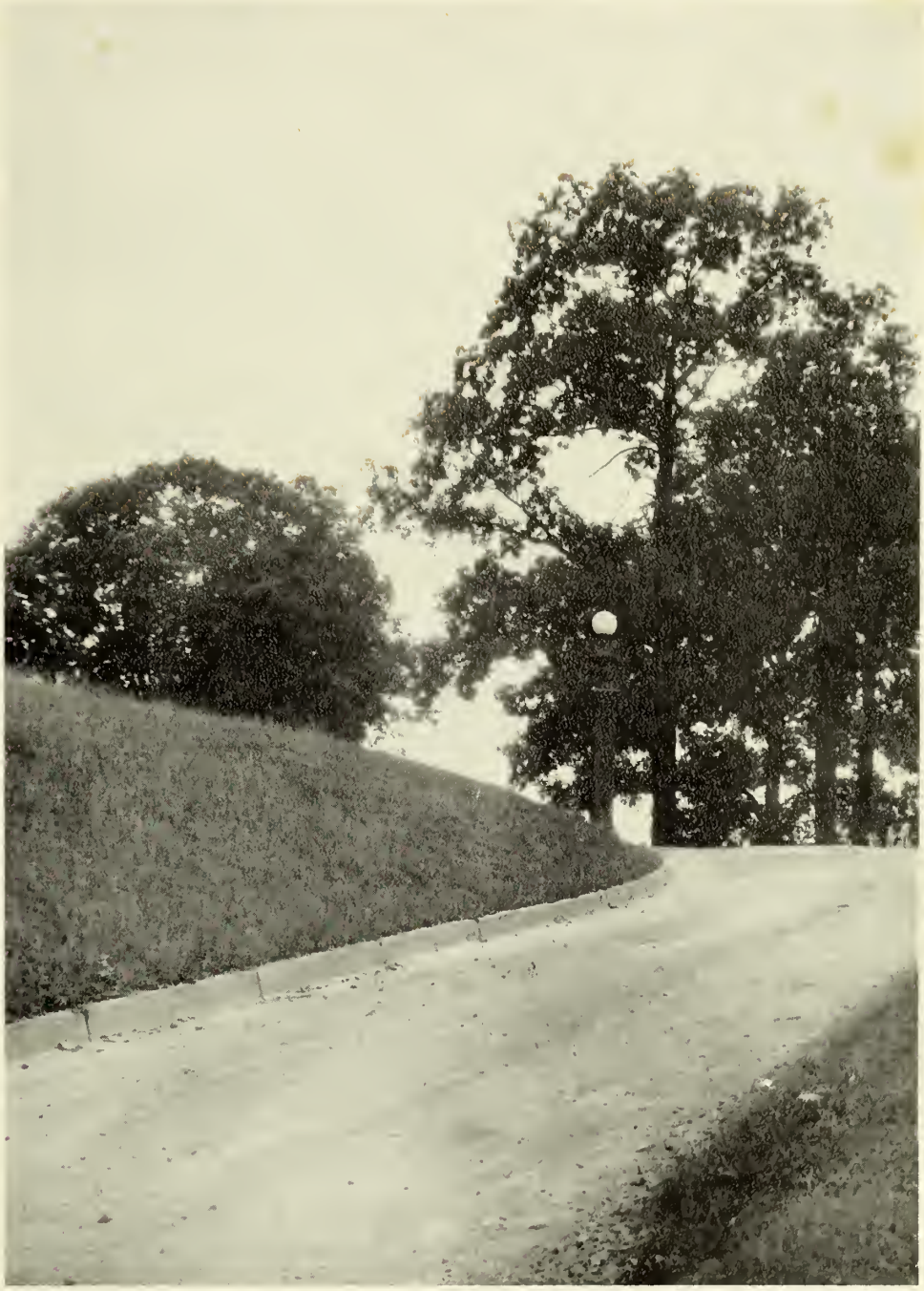

Entrance to Campus

Warren A. Candler Cottage

Front Campus

Maidee Smith Garden

Drive Through Campus

The Quadrangle

Academic Building

Back Campus

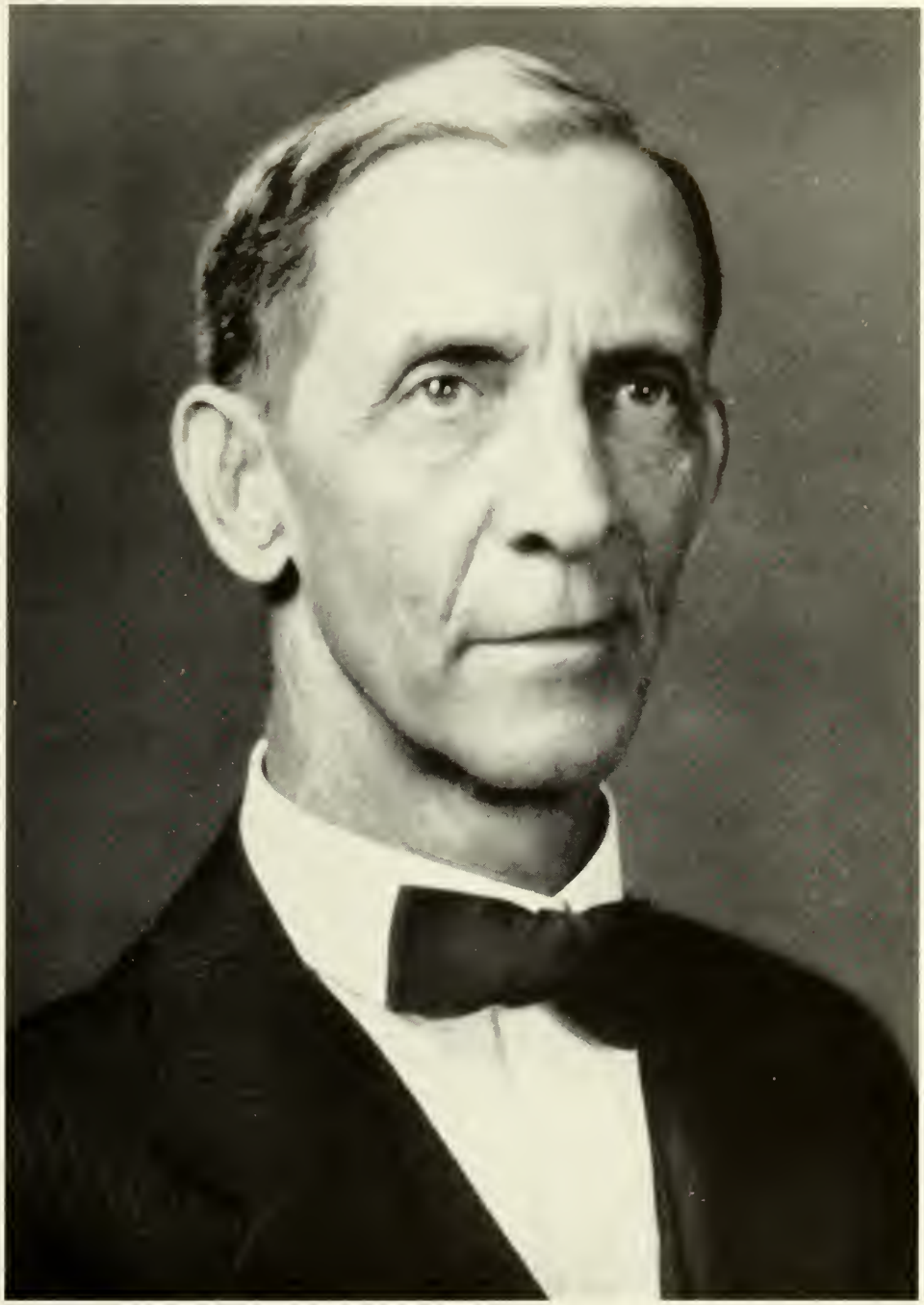

W. E. Thompson, President

E. A. Bailey, A.B., M.S.
Dean, Registrar and Professor of Mathematics

Belle Katherine Stewart, A.B., M.S.
Professor of Science

Maidee Smith, A.B., M.A.
Professor of Bible and Religious Education

Katherine E. Wilson, A.B., M.A., Ph.D.
Professor of Latin

*Helen Harriet Salls, A.B., M.S.
Professor of English

*Not in picture.

Dixie L. Reid, A.B., A.M.
Professor of Romance Languages

Edyth Walker, A.B., M.A.
Professor of Education and Psychology

Weston L. Murray, A.B., M.A.
Professor of History and Social Sciences

Mildred Singer
Director of Expression and Physical Education

*Rosa Muller
Teacher of Piano

*Cornelia Brownlee
Director of Music, Teacher of Piano

*Not in picture.

DORA SHEPARD
Secretary and Instructor in Business Course

ELIZABETH WILKIN
Teacher of Voice

GENE FARMER
Teacher of Violin

CARMEL GLASS
Manager of Post Office and Book Store

MRS. VALENA J. YOUNGBLOOD
Dietitian

*LULU DARRINGTON JONES
Director of Art

*CARRIE FALL BENSON
Librarian

*Not in picture.

Classes

Seniors

Susan Alleyn Boyle

East Point, Georgia

CANDIDATE FOR A.B. DEGREE

K Δ K

"Dux femina facti."

Student Council, '30; Y. W. C. A. Cabinet, '31, '32; Class President, '29, '30, '31, '32; Societas Minervae, '30, '31, '32; Curtain Raisers, '31, '32; Glee Club, '31, '32; Phi Beta Chi, '32; Athletic Council, '31.

Mr. Weston L. Murray

Class Sponsor

Brad Wade

Class Mascot

RUTH ADAMS

LaGrange, Georgia

CANDIDATE FOR A.B. DEGREE

"Ever as she walks she hath a sober grace."

English Club, '30, '31, '32; Le Cercle Français, '30, '31, '32; Societas Minervae, '29; Town Girls' Club; I. R. C., '30, '31.

VIRGINIA ALSOBROOK

LaGrange, Georgia

CANDIDATE FOR B.S. DEGREE

"A charm attends her everywhere."

Dramatic Club, '31; Phi Beta Chi, '31, '32; English Club, '31, '32; Town Girls' Club.

MARY ELLEN AYCOCK

Farmington, Georgia

CANDIDATE FOR B.S. DEGREE

Diploma in Expression

K Δ K

"Gently she moved in the calmness of beauty."

Dramatic Club, '30, '31, '32; Phi Beta Chi, '30, '31, '32; Mathematics Club, '30, '31, '32; Apollonedeis, '32.

LUCY BARRETT

Rockmart, Georgia

CANDIDATE FOR A.B. DEGREE

K Δ K

"The world is a woman's book."

Y. W. C. A. Cabinet, '30, '31, '32; I. R. C., '30, '31, '32; English Club, '30, '31, '32; Glee Club, '29, '31, '32.

ORA MAE BOWLES

Fairfax, Alabama

CANDIDATE FOR B.S. DEGREE

K Φ Δ

"A sylvan nymph of queenly grace."

Phi Beta Chi, '30, '31, '32; I. R. C., '31, '32; Who's Who, '29.

NETELLE CARLEY

LaGrange, Georgia

CANDIDATE FOR B.S. DEGREE

"How dull it were to pause, to make an end,
To rust unburnished, not to shine in use."

Mathematics Club, '29, '30, '31, '32; Phi Beta Chi, '32; Town Girls' Club; Glee Club, '31.

CAROLYN CHANNELLE

Plains, Georgia

CANDIDATE FOR A.B. DEGREE

"Haste thee, nymph, and bring with thee jest and youthful jollity."

Wesleyan College, '28; Young Harris College, '29; Dramatic Club, '31, '32; I. R. C., '32; El Circulo Español, President, '31, '32; English Club, '31, '32; Glee Club, '31, '32.

NELL KATHERINE COLE

East Point, Georgia

CANDIDATE FOR A.B. DEGREE

"Dulce redentem Lalagen amabo, dulce loquentem."

Y. W. C. A. Cabinet, '30, '31, '32; Societas Minervae, '29, '30, '31, President, '32; English Club, '31, '32; Glee Club, '30, '31.

KATHRYN TERREL CLINE

LaGrange, Georgia

CANDIDATE FOR A.B. DEGREE

Diploma in Piano

"Her fingers shame the ivory keys, they dance so light along."

English Club, '29, '30, '31, '32; Le Cercle Français, '30, '31, '32; Apollonedeis, '32; Glee Club, '31.

LORENE DANIELL

Villa Rica, Georgia

CANDIDATE FOR A.B. DEGREE

K Δ K

"Softly and silently now she comes."

Student Council, '29, '32; Honor Club, '29, '30, '31; Phi Beta Chi, '32; English Club, '29, '30, '31, '32; I. R. C., '31, '32; Societas Minervae, '29, '30, '31, '32; Dramatic Club, '30, '31, '32.

ELIZABETH DUNBAR

Byron, Georgia

CANDIDATE FOR B.S. DEGREE

K Φ Δ

". . . whatever sky's above me,
Here's a heart for every fate."

Student Council, '29; QUADRANGLE Staff, '32; Dramatic Club, '29, '30, '31, '32; Mathematics Club, '29, '30, '31, '32; Phi Beta Chi, '30, '31, '32; Philomathian Club, '31, President, '32.

MATILEE DUNN

Warm Springs, Georgia

CANDIDATE FOR A.B. DEGREE

Diploma in Expression

A K Θ

"Felix, quae potuit rerum cognoscere causas."

Student Instructor in Biology, '31, '32; QUADRANGLE Staff, '30, '31, Business Manager, '32; Dramatic Club, '29, '30, '31, '32; Phi Beta Chi, '31, '32; Glee Club, '30; Apollonedeis, '32.

JULIA ELIZABETH FORT

Hamilton, Georgia

CANDIDATE FOR B.S. DEGREE

Φ Z Θ

"The sweetly-favored face
She has, and her good cheer,
Have filled me full of grace."

Phi Beta Chi, '30, '31, '32; I. R. C., '30, '31, President, '32; Athletic Council, '32; Philomathian Club, '32.

ALMA EVELYN GALLOWAY

Waverly Hall, Georgia

CANDIDATE FOR B.S. DEGREE

Δ Φ Δ

"Who, with a natural instinct to discern
What knowledge can perform, is delight to learn."

Athletic Council, '30, '31, '32; Phi Beta Chi, '30, '31, '32; El Circulo Español, '31, '32; I. R. C. '30, '31, '32; English Club, '30, '31, '32; Who's Who, '31.

HIXIE LOUISE GENTRY

Dublin, Georgia

CANDIDATE FOR A.B. DEGREE

"A Sergeant of the Lawe, there was."

Student Council, '31, President, '32; Y. W. C. A. Cabinet, '32; Honor Club, '29, '30, '31; Scroll Staff, '30, '31, '32; Societas Minervae, '30, '32, President, '31; Le Cercle Français, '31, '32; Philomathian Club, '31, '32.

KATHRYN VIRGINIA GUDGER

Chatsworth, Georgia

CANDIDATE FOR B.S. DEGREE

K T Θ

"A symphony of joyousness."

Phi Beta Chi, '30, '31, President, '32; I. R. C., '30, '31, '32; English Club, '31, '32; Dramatic Club, '29.

HELEN HAMILTON

McDonough, Georgia

CANDIDATE FOR A.B. DEGREE

K Δ K

"O dea certe!"

Young Harris College, '29, '30; Dramatic Club, '31, '32; Mathematics Club, '31, '32; Societas Minervae, '31, '32; Glee Club, '31, '32.

EULA MABEL HENSLEE

East Point, Georgia

CANDIDATE FOR A.B. DEGREE

K Δ K

"Music that gentler on the spirit lies,
Than tired eyelids upon tired eyes."

Student Council, '31; QUADRANGLE Staff, '30; Scroll Staff, '31, '32; Dramatic Club, '29, '30, '31, '32; I. R. C., '31, '32; English Club, '31, '32; Glee Club, '30, '31, '32; Apollonedeis, '32, President.

PHELICIA JENKINS

LaGrange, Georgia

CANDIDATE FOR A.B. DEGREE

Φ Z Θ

"She openeth her mouth with wisdom; and in her tongue is the law of kindness."

G. S. T. C., '29, '30; Phi Beta Chi, '31, '32; Town Girls' Club, '31; English Club, '31, '32.

ALDYNE JORDAN

Royston, Georgia

CANDIDATE FOR B.S. DEGREE

Diploma in Expression

A Φ B

"The spirit of self-sacrifice."

Mathematics Club, '29, '30, '31, '32; Phi Beta Chi, '32; Dramatic Club, '29, '30, '31, President, '32; Apollonedeis, '32.

FRANCES KIMBROUGH

Gabbettville, Georgia

CANDIDATE FOR B.S. DEGREE

"Well educated, certainly well read."

Phi Beta Chi, '30, '31, '32; I. R. C., '30; English Club, '30, '31; Town Girls' Club.

LENA LOYD

LaGrange, Georgia

CANDIDATE FOR A.B. DEGREE

"My library to me was dukedom enough."

I. R. C., '30; English Club, '30, '31, '32; Societas Minervae, '29; Philomathian Club, '30, '31; Town Girls' Club.

ANNIE SUE MATHISON

Hamilton, Alabama

CANDIDATE FOR B.S. DEGREE

K Δ K

"On books for to rede I me delyte."

QUADRANGLE Staff, '32; Scroll Staff, '32; I. R. C., '31, '32; Philomathian Club, '30, President, '31; Dramatic Club, '32.

ELIZABETH RHODES MERRITT

Emory University, Georgia

CANDIDATE FOR A.B. DEGREE

K Φ Δ

"Age shall not wither her nor custom stale her infinite variety."

Student Council, '31; QUADRANGLE Staff, '31; Scroll Staff, '30, '31, '32; I. R. C., '31, '32; English Club, '30, '31, President, '32; Glee Club, '29, '30, '31.

VIRGINIA REDD MOSELY

Danielsville, Georgia

CANDIDATE FOR B.S. DEGREE

A Φ B

"But nothing thrills the soul of me like the sound of your voice."

QUADRANGLE Staff, '30, '31; Athletic Council, '29, President, '31, '32; Dramatic Club, '29, '30, '31, '32; Phi Beta Chi, '32; English Club, '31, '32; Glee Club, '29, '30, '32, President, '31; Apollonedeis, '32.

PAULINE ROBERTS

Winder, Georgia

CANDIDATE FOR A.B. DEGREE

A Φ B

"A little fun, to match the sorrow of each day's growing."

QUADRANGLE Staff, '31; Scroll Staff, '30, '31, Editor, '32; English Club, '31, '32; I. R. C., '31, '32; Dramatic Club, '32; Athletic Council, '30, '31; Glee Club, '29, '30, '31.

HELEN WALKER ROBERTSON

Bowersville, Georgia

CANDIDATE FOR B.S. DEGREE

A K Θ

"When she doth smile her face is sweet as blossoms after rain."

QUADRANGLE Staff, '31, Editor-in-Chief, '32; Scroll Staff, '31, '32; Phi Beta Chi, '31, '32; Mathematics Club, '30, '31, '32; Le Cercle Français, '31, '32; I. R. C., '31, '32.

MARY CLYDE ROBINSON

LaGrange, Georgia

CANDIDATE FOR A.B. DEGREE

"And yet she speaks in gentle tones."

English Club, '31, '32; El Circulo Español, '31, '32; Town Girls' Club.

KATHERINE ROGERS

Mountville, Georgia

CANDIDATE FOR A.B. DEGREE

"Good minds make good speech."

Shorter College, '29; Student Council, '32; Y. W. C. A. Cabinet, '31; President, '32; I. R. C., '31, '32; Dramatic Club, '31, '32; Societas Minervae, '30, '31, '32; Glee Club, '31.

EMILY ELIZABETH SEWELL

Tallapoosa, Georgia

CANDIDATE FOR B.S. DEGREE

Diploma in Art

K Δ K

"Nature I loved, and next to nature, Art."

Y. W. C. A. Cabinet, '31, '32; Phi Beta Chi, '31, '32; English Club, '31, '32; Art Club, '29, '30, '31, President, '32; Mathematics Club, '29, '30, '31, '32.

LOUISE TRAYLOR

LaGrange, Georgia

CANDIDATE FOR A.B. DEGREE

K T Θ

"Work is a treasure."

QUADRANGLE Staff, '32; Scroll Staff, '30, '31, '32; Honor Club, '29, '30, '31; El Circulo Español, '32; English Club, '30, '31, '32; Town Girls' Club, President, '32.

ELMINA CALDWELL WADE

LaGrange, Georgia

CANDIDATE FOR B.S. DEGREE

A Φ B

"'Tis the mind that makes the body rich."

Agnes Scott, '27; Dramatic Club, '30, '31, '32; I. R. C., '31, '32; Phi Beta Chi, '30, '31, '32.

ALINE WHITE

Villa Rica, Georgia

CANDIDATE FOR A.B. DEGREE

K Δ K

"Nil mortalibus ardui est."

Student Council, '32; Y. W. C. A. Cabinet, '29, '30, '31, '32; English Club, '29, '30, '31, '32; Societas Minervae, '29, '30, '31, '32; Glee Club, '29, '30, '31, President, '32; Apollonedeis, '32.

PAULINE BOND

Eastman, Georgia

Diploma in Piano

Δ Φ Δ

"Music, when soft voices die,
Vibrates in the memory."

President Special Class; Glee Club, '30, '31, '32; English Club, '32; Apollonedeis, '32.

*MARTHA WOOD

LaGrange, Georgia

CANDIDATE FOR B.S. DEGREE

"Learned? Well, rather. See then for yourself."

Bessie Tift, '29, '30; Georgia, '31; I. R. C., '32; Phi Beta Chi, '32; Town Girls' Club.

MARY TINSLEY MOON

LaGrange, Georgia

Diploma in Expression

K T Θ

"So buxom, blythe, and debonair."

Breneau College, '29, '30, '31; Dramatic Club, '32; Apollonedeis, '32; Town Girls' Club, '32.

*Not in picture.

Senior Class History

IN THE early fall of 1928 sixty-three girls left their homes of various environments and began a four-year period of diverse activity at LaGrange College. The personnel of the largest class which has yet matriculated at L. C. has, in the subsequent years, undergone several changes. Yet the class continues to be the largest which has run a four-year course on the Hill. The class now numbers thirty-seven. Thirty-six of the original sixty-three girls did not complete the four years with the class, ten others have come in to fill the broken ranks.

The class twice won first honors on Field Day, and in her Freshman year claimed the Tennis Championships. Stunt Night, Sophomore year, found the class united to receive first prize. The Sophomore year, as it drew to a close, found a marked metamorphosis from the group of shy girls who were the Freshmen of the year before to a vigorous, organized group of Upperclassmen. Early the class had learned to withstand the adverse influence of the Sophomores, early had learned to avenge themselves upon the incoming Freshmen. But now they laid aside such childish play, as Juniors chose their Freshmen Sisters, and assuming a dignity which was at times hard to maintain, launched out upon the last two precious years remaining. Juniors - Seniors! How the time had flown! Now caps and gowns were donned and with a real dignity and a new class Ego the personnel of '32 marched through the year. Precious moments, these last ones! Senior Dinner, Senior Play, Class Day, Commencement, Graduation. The last peep into precious dog-eared volumes, last conversations, last views of loved spots, one heart-break for all the loves, woes, ambitions, mistakes, successes of four years, a smile, and the class takes her place on the roster of the Alumnae.

The history of the Class of '32 cannot be written merely by telling the facts of accomplishment during four years. The relation of the events transpiring in the class cannot be understood or interpreted aright without getting behind the facts. Each girl came to LaGrange College with a different background of heredity and environment. Each girl brought with her an embryonic purpose. Each girl contributed to the class part of her spirit, which, united with the rest, made the composite spirit of the class. As each girl developed in depth and variety of personality, just so much did the Spirit of the Class vary.

Each year has further enriched the class by the wonderful opportunities afforded by our Alma Mater. This would be a fairy story instead of a history if we did not recognize that some lessons learned have not been easy. The lessons, both in books, and in the school of character, which have been most difficult to learn, have proved most precious. Each lifting and broadening of ideals as well as each lesson learned has been accompanied by a corresponding struggle. Each failure to attain the highest of ideals has brought its subsequent sorrow. But each time the lesson learned through

experience has made our mistakes "stepping stones" to even higher moral triumphs.

Whatever successes may have come to the class are due in large part to the active leadership of our able Class President, Susan Alleyn Boyle; to Miss Frances Doughman, whose sweet sympathy as the Freshman Sponsor helped the class over the rough places of the first year; and to Mr. W. L. Murray, who as sponsor for the remaining three years, has given unstintingly of his services in every way, and by his wise guidance and kindly counsel has proved himself indeed a friend.

KATHERINE ROGERS, '32.

January

(Reprinted from Versecraft)

Northeast wind pipes a tune;
The ice-clad trees
Nod approbation
And clasp their jeweled hands.

Aviation

(Reprinted from College Verse)

A plane against the west—
A buzzing bumble-plane, all dusty gold with pollen,
Seeking the sweets at the heart of a great red sun—
Vanishing into the west.

NELLIE SUE BAILEY, '33.

Senior Class Prophecy

Merlin caught within the tree trunk,
Saw approaching him a maiden
Lost in silent meditation,—
Gazing as she neared the wizard
On a book of mystic wonders.
Merlin spoke, for she was holding
Bleys' old book of mighty magic,
Hid from men for many ages.
This fair damsel, briefly startled
By the voice from out the shadows,
Knew him soon the sage magician
By his knowledge of the volume.
For upon the faded pages
Were the words she oft had pondered:
"You who now receive this parchment,
None save Merlin knows its meaning."

Merlin from within the tree trunk,
With the aid of Bleys' keen wisdom,
Granted to the lovely maiden
Views of L. C. Seniors' futures,
Of their mascot's and their sponsor's.
Visioning the nineteen-forties,
He with halting accent uttered:—

"In a small but thriving city
Stands Boyle's Home for straying mongrels.
They are soothed to dreamy slumber
By the violin notes of pupils
In the White Conservatory,
Taught by Misses Cline and Henslee.
At a desk marked 'Information'
In Manhattan by the ocean,
Misses Gentry and Channelle sit.
On 'Road Construction in the Tropics'
Writes Miss Roberts from her office
In New York's News Service Bureau.
On a stage of New York's Broadway
Is a woman praised supremely
As the gifted actress Jordan.

"At the U. S. Patent Office
I see one you well remember,
As the first bride of the Seniors,
Writing there her maiden *nomen*,—
Merritt's flying two-seat tractor.
In a church in Old Virginia,
As the leader of the choir there,
There is one you knew at L. C.;
Hamilton she's called no longer.

School of Manners for Young Maidens,
Being built in Southern Georgia,
Bears these names familiar to you
In its catalogue of teachers,—
Robinson and Loyd and Adams,
And then Kimbrough, Bond and Carley.
Georgia also claimed L. Daniel
In its post office department.
Mrs. Wade's in Mississippi
With son Brad who's building bridges.
"Sanatorium for children
Is the Dunbar-Wood Hospital,
Situated in North Texas.
Alsobrook's head dietitian;
Rogers, Jenkins are two nurses.
Out among the Ozarks roaming
Travelers stop at Murray's dude ranch.
"San Francisco claims M. Aycock
As a finger-waving expert.
Hollywood called and three have answered,
Moon, and Dunn, and Bowles quite lately.
Mathison, the tennis marvel,
Wields her racquet in all cities.
Barrett's cotton candy factory
Is the talk of all Chicago.
"Just inside a cottage kitchen
Where three cats watch three canaries,
Are the owners of Broad Acres
Sipping each her tea made Russian,—
Misses Gudger, Fort and Mosely.
Robertson is on the cover
Of a volume of short stories
Illustrated by E. Sewell.
"Far away in the Sahara
Cole is putting in a blower
To cool off the scorching breezes.
By the shores of Lake Geneva
Sits the head of a legation
From the U. S. to the Council,—
Galloway, and by her side as
Private Secretary, Traylor."
Quiet grew the voice of Merlin
From within the gloomy shadows
Whence the droning haunting rhythm
Charmed the maid to close her eyelids.
Softly, softly came the whispers
Of the forest all around her,
All around her, sweetly sleeping
On the forest's pungent carpet.

D. Morton.

Juniors

Miss Dora Shepard
Sponsor

Winifred Adams
President
Danielsville, Georgia
Δ Φ Δ

Thelma Dunbar
Vice-President
Byron, Georgia
K Φ Δ

Mary Johnson
Secretary
West Point, Georgia
Δ Φ Δ

Mary Florence
Treasurer
LaGrange, Georgia

Louise Dobbs
Cedartown, Georgia
A K Θ

Anna Rosa Bond
Jackson, Georgia

Nellie Sue Bailey
LaGrange, Georgia

*Mabel Caudle
LaGrange, Georgia

*Not in picture.

Katherine Glass
LaGrange, Georgia

Emeline Goulsby
Atlanta, Georgia
K T Θ

Thelma Harden
Hogansville, Georgia

Rebecca Hart
College Park, Georgia
Φ Σ Θ

Margaret Hayes
Adairsville, Georgia
Δ Φ Δ

Inez Hill
Hampton, Georgia
K Δ K

Sue Hutchinson
Douglasville, Georgia
K Δ K

Frances James
Ellijay, Georgia

MILDRED JOHNSTON
Dry Branch, Georgia
Δ Φ Δ

DOROTHY MORTON
Athens, Georgia
A Φ B

SARA LEE PAYNE
Duluth, Georgia
Δ Φ Δ

JANE PRATHER
LaGrange, Georgia

MARGARET SAUNDERS
Atlanta, Georgia
Φ Σ Θ

MARTHA SMITH
LaGrange, Georgia

LEILA TANNER
Lawrenceville, Georgia
A K Θ

SARA WHITAKER
Greshamville, Georgia
A K Θ

*RUTH MURPHY
West Point, Georgia

*Not in picture.

Sophomores

Mary Peavy
President
Byron, Georgia

Carolyn Sue Traylor
Vice-President
LaGrange, Georgia

Vonice Ritch
Secretary
Jesup, Georgia

Frances Eberhart
Treasurer
Atlanta, Georgia

Helen Barker
LaGrange, Georgia

Sara Bond
Jackson, Georgia

Mary Callaway
LaGrange, Georgia

Ruth Dempsey
Atlanta, Georgia

*Elma Cowan
Social Circle, Georgia

*Not in picture.

Rosa Fling
LaGrange, Georgia

Edith Goforth
LaGrange, Georgia

Elizabeth Hall
LaFayette, Georgia

Helen Hines
Hogansville, Georgia

Louise Hawks
Culverton, Georgia

Sue Hutchison
Douglasville, Georgia

Ruth Ingram
Sharpsburg, Georgia

Ruth Jinks
Jackson, Georgia

*Clara Huey
LaGrange, Georgia

*Not in picture.

Sara Lane
LaGrange, Georgia

Alice Lovern
Newnan, Georgia

Virginia Milam
LaGrange, Georgia

Frances Morgan
LaGrange, Georgia

Florrie McCrummen
LaGrange, Georgia

Katherine Nichols
Gadsden, Alabama

Evelyn Varner
White, Georgia

Katherine Wilks
LaGrange, Georgia

Freshmen

Miss Mildred Singer
Sponsor

Helen Copelan
President

Martha T. A. Fowler
Secretary-Treasurer

Josephine Alsobrock

Frances Baker

Nell Barrett

Edna Berry

Nan Bell

Bessie Ruth Burtz

Essie Mae Byess

Ruth Campbell

Mary Darby

*Eleanor Bennett
*Hazel Carley

*Not in picture.

Gene Dodds

Elizabeth Finley

Charlesie Gober

Monta L. Hall

Martha Jolley

Olive Linch

Gertrude Linn

Annie Melia Maley

Caroline McNeil

Marion Norman

Polly Ridgway

Claudia Twiggs

Marion Wilson

*Frances Davis

*Louise Pharr

*Floy Terry

*Elizabeth Tucker

*Ernestine Woodson

*Not in picture.

Special Class

PAULINE BOND
President
Eastman, Georgia

FRANKIE COLE
Rome, Georgia

FRANCES CRAWFORD
Tallapoosa, Georgia

MARIE HAMMOND
LaGrange, Georgia

LUCILLE MILLER
Calhoun, Georgia

MABEL WHITE
Chipley, Georgia

*BESSIE CALLAWAY
LaGrange, Georgia

*MARY T. MOON
LaGrange, Georgia

*Not in picture.

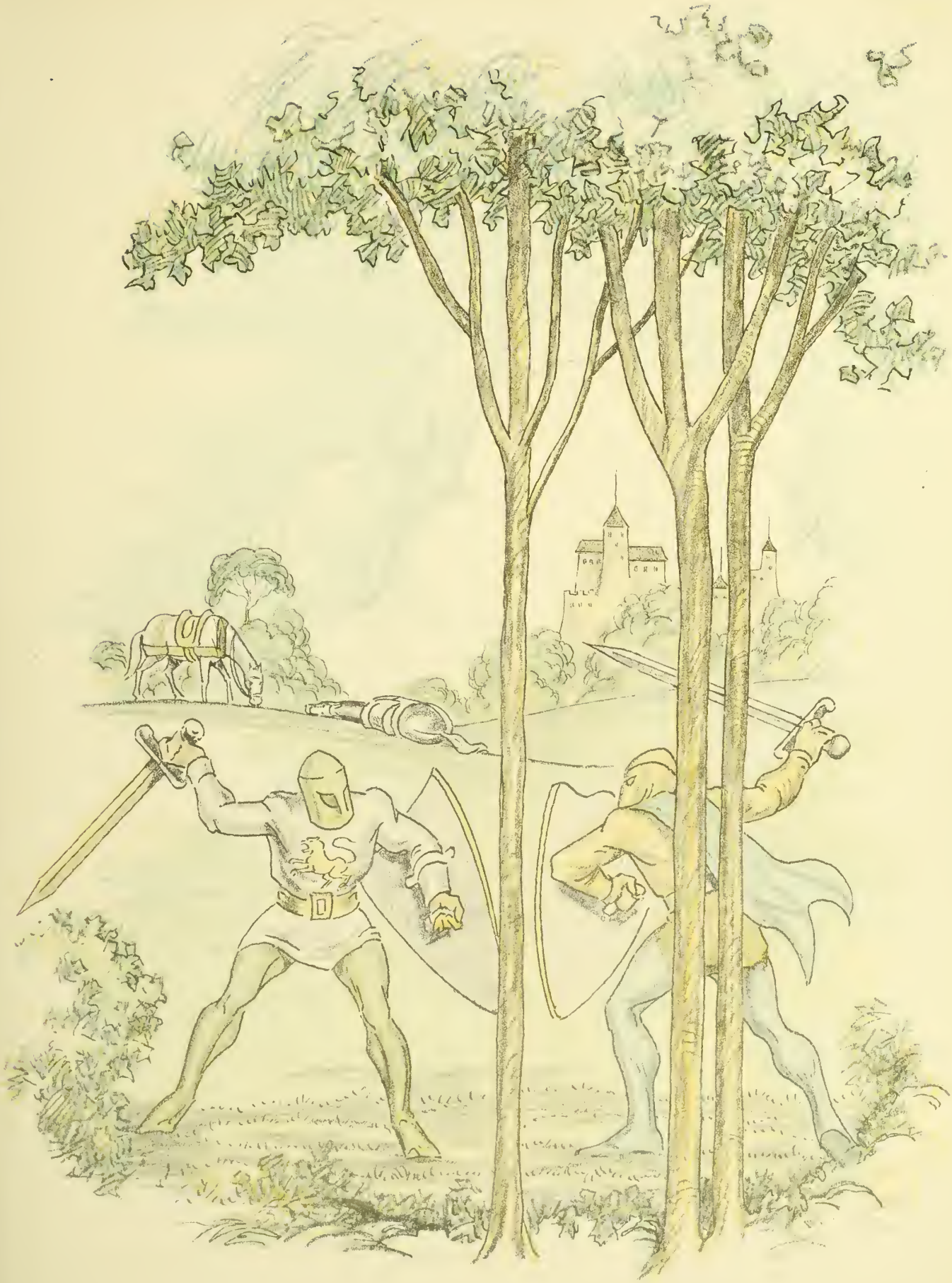

Activities

Organizations

Imagine me a council member if you can! Any-way I'm just the Legislator Annie Rose

Student Government Association

Student Council

OFFICERS

Hixie Gentry	*President*
Anna Rosa Bond	*Vice-President*
Thelma Dunbar	*Vice-President*
Mary Johnson	*Vice-President*
Margaret Hayes	*Secretary*
Evelyn Varner	*Treasurer*
Katherine Rogers	*Honorary Member*

Student Government Association

REPRESENTATIVES

Aline White . . . . . *Senior Class*

Lorene Daniell . . . . . *Senior Class*

Alice Lovern . . . . . *Sophomore Class*

Ruth Campbell . . . . . *Freshman Class*

Caroline McNeil . . . . . *Freshman Class*

Y. W. C. A. Cabinet

OFFICERS

Katherine Rogers	*President*
Winifred Adams	*Vice-President*
Elizabeth Hall	*Secretary*
Mary Johnson	*Treasurer*
Hixie Gentry	*Honorary Member*

The Y. W. C. A. is an association for all students who feel the desire to gain "a full and creative life through a growing knowledge of God." It is the duty of the Cabinet to interpret the desires of the membership and co-operate in making "this life possible for all people."

Y. W. C. A. Cabinet

COMMITTEE CHAIRMEN

Nell Cole . . . . . *Devotional Chairman*

Emeline Goulsby . . . . . *Social Service Chairman*

Alleyn Boyle . . . . . *Recreational Chairman*

Aline White . . . . . *World Fellowship Chairman*

Emily Sewell . . . . . *Publicity Chairman*

Dorothy Morton . . . . . *Reporter*

Lucy Barrett . . . . . *Tea Room Chairman*

Anna Rosa Bond . . . . *Music Chairman*

Frances Baker . *Freshman Representative*

Quadrangle Staff

HELEN ROBERTSON . . . . . *Editor-in-Chief*

MATILEE DUNN . . . . . *Business Manager*

To those whose efforts and interests have made possible this book, we wish to express our sincere appreciation—Mr. Steffan Thomas; Foote and Davies Company; Wrigley Engraving Company; White's Studio; the student body, and our advertisers.

Quadrangle Staff

Rebecca Hart . . . . . *Assistant Editor*

Emeline Goulsby . . . . . *Advertising Manager*

Virginia Milam . . . . . *Assistant Advertising Manager*

Louise Traylor . . . . . *Circulation Manager*

Dorothy Morton . . . . . *Literary Editor*

Tommy Dunbar . . . . . *Photographic Editor*

Sue Mathison . . . . . *Feature Editor*

Frankie Cole . . . . . *Art Editor*

Miss Dora Shepard . . *Faculty Advisor*

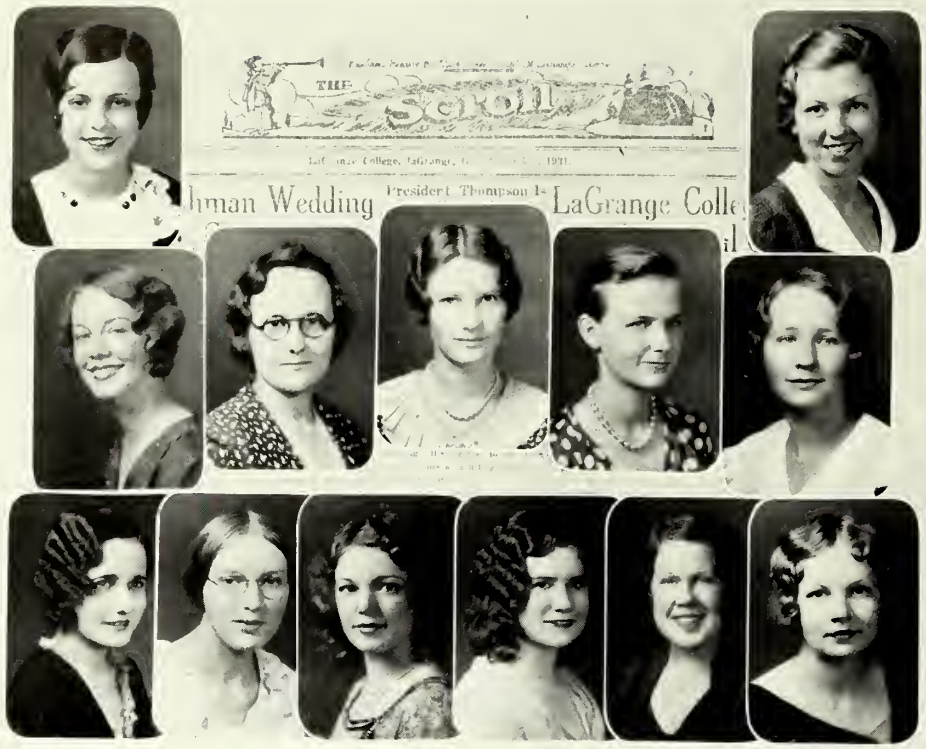

Quill Drivers' Club

OFFICERS

Pauline Roberts . . . . . *Editor-in-Chief*
Sara Lee Payne . . . . . *Business Manager*
Mabel Henslee . . . . . *Assistant Editor-in-Chief*
Dorothy Morton . . . . . *Poetry Editor*
Elma Cowan . . . . . *Advertising Manager*
Helen Barker . . . . *Assistant Advertising Manager*
Sue Mathison . . . . . *Social Editor*
Elizabeth Merritt . . . . *Feature Editor*
Nellie Sue Bailey . . *Exchange Editor*
Emeline Goulsby, *Circulation Manager*

HONORARY MEMBERS

Hixie Gentry Helen Robertson Louise Traylor

Miss Carrie Fall Benson . . . . *Faculty Advisor*

The Quill Drivers' Club edits the college newspaper, *The Scroll,* thereby giving its members training in journalism.

Mathematics Club

OFFICERS

Sara Whitaker . . . . . *President*
Mary Ellen Aycock . . . . . *Vice-President*
Aldyne Jordan . . . . . *Secretary-Treasurer*
Netelle Carley . . . . . *Scroll Reporter*

MEMBERS

Tommie Dunbar
Helen Hamilton
Thelma Harden
Helen Robertson
Emily Sewell
Katherine Wilks

HONORARY MEMBER

Mr. E. A. Bailey

The Mathematics Club is composed of students from the Mathematics Department and other students who exhibit an unusual interest in the study of Mathematics.

The Curtain Raisers

OFFICERS

Aldyne Jordan . . . . . *President*
Mary Ellen Aycock . . . . . *Vice-President*
Mabel Henslee . . . . . *Secretary-Treasurer*
Miss Mildred Singer . . . . . *Director*

MEMBERS

Nell Barrett
Alleyn Boyle
Frankie Cole
Carolyn Channelle
Lorene Daniell
Gene Dodds
Matilee Dunn
Tommy Dunbar
Louise Pharr
Martha T. A. Fowler
Elmina Wade
Emeline Goulsby
Helen Hamilton
Gertrude Linn
Sue Mathison
Mary T. Moon
Virginia Mosely
Dorothy Morton
Vonice Ritch
Pauline Roberts
Katherine Rogers

The Dramatic Club is for the purpose of studying plays, ranging from Shakespeare to modern comedies. Public performances are given at intervals throughout the year.

LD

LaGrange College
DEPARTMENT OF EXPRESSION
"Curtain Raisers"
present
DRAMATIC RECITAL
Friday, December 4, 1931—Eight P. M.

THE BEADED BUCKLE
Frances Gray

CHARACTERS

Mable Henslee . . . . . *Mrs. Agnes Miller*
Mary T. Moon . . . . . *Joseph Conroy Miller*
Nell Barrett . . . . . *Mrs. Louise Bailey*
Lorene Daniels . . . . . *Mrs. Berkeley*
Elizabeth Dunbar . . . . . *Herb Shine*
Gertrude Linn . . . . . *Leona King*

Time—The present. An afternoon in December.
Scene—The Millers' living room, Glendale, North Carolina.
(NOTE:—This play was rehearsed and staged by Miss Moon.)

THE TRYSTING PLACE
Booth Tarkington

CHARACTERS

Gene Dodds . . . . . *Mrs. Curtis (the young woman)*
Matilee Dunn . . . . . *Launcelot Briggs (the boy)*
Virginia Mosely . . . . . *Mrs. Briggs (his mother)*
Emeline Goulsby . . . . . *Jesse (his sister)*
Leila Tanner . . . . . *Rupert Smith (the young man)*
Alleyn Boyle . . . . . *Mr. Ingoldsby*
Ruth Campbell . . . . . *The Mysterious Voice*

Time—The present.
Scene—A room just off the lounge of a hotel in the country.
(NOTE:—This play was rehearsed and staged by Miss Dunn.)

Four-Leaf Clover (Vocal Solo)—Willowby . . . . Pauline Bond

THE KELLY KID
Kathleen Norris *and* Don Totheroh

CHARACTERS

Mable Henslee . . . . . *Mrs. Cahill*
Aldyne Jordan . . . . . *Mrs. Murphy*
Louise Pharr . . . . . *Mrs. Callahan*
Martha T. A. Fowler . . . . . *Ellen Murphy*
Pauline Roberts . . . . . *Robbie Kelly*
Vonice Ritch . . . . . *Officer Hamilton*
Katherine Rogers . . . . . *Officer Burns*

Time—The present.
Scene—The kitchen of the Murphy family.
(NOTE:—This play was rehearsed and staged by Miss Jordan.)

CHARACTER CLOGS

Elizabeth Merritt *and* Thelma Dunbar . . . . . *'Liza Jane*
Elizabeth Hall *and* Rebecca Hart . . . . . *University High Clog*

NOT SUCH A GOOSE
Elizabeth Gale

CHARACTERS

Helen Hamilton . . . . . *Mrs. Bell (a happy mother)*
Carolyn Chanelle . . . . . *Albert Bell (her son)*
Mary Ellen Aycock . . . . . *Sylvia Bell (her daughter)*
Sara Lee Payne . . . . . *Philip Flick (Sylvia's sweetheart)*
Frankie Cole . . . . . *Hazel Henderson (Sylvia's friend)*

Time—The summer of the present year.
Scene—Mrs. Bell's living room.
(NOTE:—This play was rehearsed and staged by Miss Aycock.)

Aline White *and* Louise Hawks . . . . . *Pianists*

Phi Beta Chi

Honorary Scientific Club

OFFICERS

Kathryn Gudger . . . . . *President*
Tommy Dunbar . . . . . *Vice-President*
Ora Mae Bowles . . . . . *Secretary-Treasurer*

MEMBERS

Virginia Alsobrook
Mary Ellen Aycock
Nellie Sue Bailey
Alleyn Boyle
Netelle Carley
Mabel Caudle
Lorene Daniell
Matilee Dunn
Mary Florence
Molly Fort
Evelyn Galloway
Phelicia Jenkins
Aldyne Jordan
Frances Kimbrough
Sue Mathison
Virginia Mosely
Helen Robertson
Emily Sewell
Martha Smith
Martha Wood

SPONSORS

Miss Belle K. Stewart
Mr. E. A. Bailey

The purpose of this society is to acquaint the students of one branch of science with the other branches by first hand information from local resources.

International Relations Club

OFFICERS

Elizabeth Fort . . . . . *President*
Ora Mae Bowles . . . . . *Vice-President*
Kathryn Gudger . . . . . *Secretary-Treasurer*

MEMBERS

Lucy Barrett
Mabel Caudle
Carolyn Channelle
Lorene Daniell
Louise Dobbs
Evelyn Galloway
Hixie Gentry
Margaret Hayes
Mabel Henslee
Frances James
Mildred Johnston
Sue Mathison
Elizabeth Merritt
Virginia Mosely
Dorothy Morton
Ruth Murphy
Katherine Rogers
Pauline Roberts
Helen Robertson
Martha Wood

SPONSOR

Mr. W. L. Murray

Its purpose is to study the problems of international relations.

Apollonedeis

OFFICERS

Mabel Henslee . . . . . *President*
Frances Crawford . . . . . *Vice-President*
Frances Eberhart . . . . . *Secretary*
Frankie Cole . . . . . *Treasurer*

SPONSORS

Miss Wilkin — Miss Singer

MEMBERS

Mary Ellen Aycock
Nell Barrett
Anna Rosa Bond
Pauline Bond
Bessie Ruth Burtz
Carolyn Channelle
Kathryn Cline
Matilee Dunn
Elizabeth Finley
Martha T. A. Fowler
Marie Hammond
Louise Hawks
Sue Hutchinson
Aldyne Jordan
Mary Johnson
Mary T. Moon
Virginia Mosely
Frances Morgan
Marion Norman
Vonice Ritch
Leila Tanner
Claudia Twiggs
Aline White
Mabel White

To promote good music and drama, to foster college spirit, and to develop its members professionally.

Le Cercle Français

OFFICERS

Katherine Glass . . . . . *President*
Thelma Dunbar . . . . . *Vice-President*
Jane Prather . . . . . *Secretary-Treasurer*
Miss Dixie Reid . . . . . *Sponsor*

MEMBERS

Ruth Adams
Kathryn Cline
Thelma Harden
Mary Johnson
Helen Robertson
Margaret Saunders

Le Cercle Français is an honorary society, the membership of which is made up of the best students of the different classes in French. French is the language of the meetings, and an opportunity is thus given to develop a knowledge of practical French outside of the classroom.

Societas Minervæ

OFFICERS

Nell Cole . . . . . *President*
Rebecca Hart . . . . . *Vice-President*
Louise Hawkes . . . . . *Secretary-Treasurer*
Dr. Katherine Wilson . . . . . *Sponsor*

MEMBERS

Winifred Adams
Anna Rosa Bond
Alleyn Boyle
Lorene Daniell
Hixie Gentry
Emeline Goulsby
Helen Hamilton
Margaret Hayes
Mary Johnson
Alice Lovern
Katherine Rogers
Aline White
Evelyn Varner

This club endeavors to supplement the work of the classroom and to awaken in its members a keen and stimulating interest in ancient civilization.

English Club

OFFICERS

Elizabeth Merritt . . . . . *President*
Phelicia Jenkins . . . . . *Vice-President*
Lucy Barrett . . . . . *Secretary*
Thelma Dunbar . . . . . *Treasurer*
Miss Helen Harriet Salls . . . . . *Sponsor*

MEMBERS

Ruth Adams
Anna Rosa Bond
Pauline Bond
Carolyn Channelle
Nell Cole
Kathryn Cline
Lorene Daniell
Evelyn Galloway
Katherine Glass
Kathryn Gudger
Inez Hill
Mabel Henslee
Dorothy Morton
Virginia Mosely
Sara Lee Payne
Pauline Roberts
Mary Clyde Robinson
Emily Sewell
Leila Tanner
Louise Traylor
Sara Whitaker
Aline White

HONORARY MEMBERS

Dr. Katherine E. Wilson
Miss Mildred Singer
Miss Dixie L. Reid
Miss Carrie Fall Benson
Mrs. W. E. Thompson

The purpose of the club is to consider various phases of the literature of the South.

Philomathian Club

OFFICERS

Tommy Dunbar . . . . . *President*
Emeline Goulsby . . . . . *Secretary-Treasurer*
Miss Maidee Smith . . . . . *Sponsor*

MEMBERS

Winifred Adams
Nellie Sue Bailey
Carolyn Channelle
Elizabeth Fort
Hixie Gentry
Mabel Henslee
Inez Hill
Sally Lane
Sue Mathison
Dorothy Morton
Katherine Nichols
Katherine Rogers
Pauline Roberts
Leila Tanner

El Circulo Español

OFFICERS

Carolyn Channelle . . . . . *President*
Rebecca Hart . . . . . *Vice-President*
Alleyn Boyle . . . . . *Secretary-Treasurer*
Miss Dixie Reid . . . . . *Sponsor*

MEMBERS

Evelyn Galloway
Hixie Gentry
Katherine Glass
Mabel Henslee
Mary Johnson
Sara Lee Payne
Jane Prather
Mary Clyde Robinson
Louise Traylor

This club is composed of the best students of the classes in Spanish. The monthly meetings are conducted in Spanish.

Art Club

OFFICERS

Emily Sewell . . . . . *President*
Lucille Miller . . . . . *Vice-President*
Caroline McNeil . . . . . *Secretary*
Helen Copelan . . . . . *Treasurer*
Miss Lulu Jones . . . . . *Sponsor*

MEMBERS

Mary Nell Bailey
Tommy Dunbar
Louise Dobbs
Frances James

HONORARY MEMBERS

Miss Stewart
Dr. Wilson
Miss Elise Walker

The Art Club is for the purpose of developing art appreciation through the study of the masters and their works and by discussions regarding art and cognate subjects. The club is composed of the students in the Art Department and meets once a month.

Capital City Club

OFFICERS

Elizabeth Merritt . . . . . *President*
Rebecca Hart . . . . . *Vice-President*
Frances Eberhart . . . . . *Secretary-Treasurer*

MEMBERS

Alleyn Boyle
Nell Cole
Ruth Dempsey
Gene Dodds
Louise Pharr
Emeline Goulsby
Mabel Henslee
Gertrude Linn
Olive Linch

Town Girls' Club

OFFICERS

Louise Traylor . . . . . *President*
Helen Barker . . . . . *Vice-President*
Sue Traylor . . . . . *Secretary-Treasurer*

MEMBERS

Ruth Adams
Virginia Alsobrook
Netelle Carley
Kathryn Cline
Phelicia Jenkins
Frances Kimbrough
Lena Loyd
Mary Clyde Robinson
Elmina Wade
Martha Wood
Mary T. Moon
Bessie Callaway
Nellie Sue Bailey
Mabel Caudle
Mary Florence
Katherine Glass
Thelma Harden
Martha Smith
Ruth Murphy
Mary Callaway
Earnestine Woodson
Rosa Fling
Edith Goforth
Helen Hines
Clara Huey
Sara Lane
Virginia Milam
Frances Morgan
Florrie McCrummen
Katherine Nichols
Katherine Wilks
Josephine Alsobrook
Nan Bell
Eleanor Bennett
Hazel Carley
Francis Davis
Gene Dodds
Annie Melia Maley
Elizabeth Tucker
Claudia Twiggs
Marion Wilson

Trunk Brigade

OFFICERS

Sue Hutchinson . . . . . *President*
Mildred Johnston . . . . . *Vice-President*
Alice Lovern . . . . . *Secretary*
Mary Johnson . . . . . *Treasurer*
Miss Helen Salls . . . . . *Sponsor*

MEMBERS

Sara Bond
Frances Crawford
Ruth Dempsey
Ruth Jinks
Mary Peavy
Evelyn Varner

Daughters of Divinity

OFFICERS

Helen Hamilton . . . . . *President*
Marion Wilson . . . . . *Vice-President*
Sue Mathison . . . . . *Secretary-Treasurer*
Miss Maidee Smith . . . . . *Sponsor*

MEMBERS

Lucy Barrett
Nell Barrett
Bessie Ruth Burtz
Carolyn Channelle
Helen Copelan
Edith Goforth
Elizabeth Hall
Monta L. Hall
Louise Hawkes
Inez Hill
Martha Jolley
Gertrude Linn
Louise Pharr
Katherine Rogers
Claudia Twiggs
Evelyn Varner

HONORARY MEMBERS

Mrs. S. C. Dobbs, Sr.
Mrs. V. J. Youngblood
Miss Maidee Smith
Dr. Katherine Wilson

Glee Club

OFFICERS

Aline White . . . . . *President*
Pauline Bond . . . . . *Vice-President*
Carolyn Channelle . . . . . *Secretary*
Alleyn Boyle . . . . . *Treasurer*
Helen Copelan . . . . . *Librarian*
Miss Elizabeth Wilkin . . . . . *Director*

MEMBERS

Nell Barrett
Lucy Barrett
Ruth Campbell
Frankie Cole
Frances Crawford
Frances Eberhart
Elizabeth Finley
Emeline Goulsby
Emily Sewell
Helen Hamilton
Marie Hammond
Louise Hawks
Mabel Henslee
Sue Hutchinson
Ruth Ingram
Frances Morgan
Virginia Mosely

Orchestra

"The Peppy Sailors"

OFFICERS

Mabel Henslee . . . . . *President*
Alleyn Boyle . . . . . *Vice-President*
Anna Rosa Bond . . . . . *Secretary-Treasurer*
Frances Crawford . . . . . *Pianist*

MEMBERS

Lucy Barrett
Virginia Mosely
Nell Cole
Bess Merritt
Aline White

Forsaken House

Vine covered walls,
Entombed in dust,
Were you forever standing?

Leaf hidden panes,
Your shutters drawn,
Are you some secret shielding?

Forsaken house,
Within your halls
Are tired spirits dwelling?

Mysterious house,
You are to me,
A shell abandoned, empty.

Now left in ruins,
Your full life gone,
You wait for grim decaying.

Maple Tree

(Reprinted from Poems of Trees: A Sidney Lanier Memorial.)

Maple tree,
Your heart's red blood
Has spilled upon the grass.
Each thinly spattered drop
Reflects the sunbeams' shifting dance.
Your youthful summer days are gone
And autumn holds you fast.
O Tree! sleep not the sleep
That makes strong souls forget—
Life comes again in spring.

DOROTHY MORTON, '33.

Sororities

Inter-Sorority Council

Founded 1927

REPRESENTATIVES

Matilee Dunn	ΑΚΘ	Elma Cowan
Virginia Mosely	ΑΦΒ	Pauline Roberts
Tommy Dunbar	ΚΦΔ	Bess Merritt
Elizabeth Fort	ΦΖΘ	Ruth Ingram
Virginia Milam	ΚΤΘ	Emeline Goulsby
Alleyn Boyle	ΚΔΚ	Sue Mathison
Nell Cole	ΔΦΔ	Mary Johnson

Ruth - Always remember the happy days and adventures and love, I know. Sara

Best wishes Helen

Alpha Kappa Theta

Founded 1906

MEMBERS

Seniors

Matilee Dunn — Helen Robertson

Juniors

Louise Dobbs — Leila Tanner

Sara Whitaker

Sophomores

Elma Cowan — Ruth Dempsey

Elizabeth Hall — Helen Barker

Freshmen

Frances Baker — Helen Copelan

Ruth Campbell — Gertrude Linn

Marion Wilson

Alpha Phi Beta

Founded 1918

MEMBERS

Seniors

Pauline Roberts
Aldyne Jordan
Virginia Mosely
Elmina Wade

Junior

Dorothy Morton

Freshmen

Martha T. A. Fowler
Marian Norman
Claudia Twiggs
Nan Bell
Essie Mae Byess
Frances Davis

Kappa Phi Delta

Founded 1921

MEMBERS

Seniors

Tommy Dunbar — Ora Mae Bowles

Elizabeth Merritt

Junior

Thelma Dunbar

Sophomores

Mary Peavy — Frankie Cole

Mabel White

Freshmen

Edna Berry — Lucille Miller

Charlesie Gober — Caroline McNeil

Phi Sigma Theta

Founded 1923

MEMBERS

Seniors

Molly Fort — Phelicia Jenkins

Juniors

Rebecca Hart — Margaret Saunders

Sophomores

Helen Hines — Frances Morgan
Ruth Ingram — Vonice Ritch
Katherine Wilks

Freshman

Polly Ridgway

Kappa Tau Theta

Founded 1924

MEMBERS

Seniors

Kathryn Gudger — Louise Traylor

Mary T. Moon

Juniors

Emeline Goulsby — Marie Hammond

Ruth Murphy

Sophomores

Mary Callaway — Sally Lane

Frances Eberhart — Virginia Milam

Louise Hawks — Katherine Nichols

Carolyn Sue Traylor

Freshman

Josephine Alsobrook

Kappa Delta Kappa

Founded 1925

MEMBERS

Seniors

Mary Ellen Aycock
Lucy Barrett
Alleyn Boyle
Lorene Daniell
Helen Hamilton
Mabel Henslee
Sue Mathison
Emily Sewell
Aline White

Junior

Inez Hill

Sophomores

Sue Hutchinson
Frances Crawford

Freshmen

Nell Barrett
Gene Dodds
Martha Jolley

Delta Phi Delta

Founded 1926

MEMBERS

Seniors

Nell Cole
Pauline Bond
Carolyn Channelle
Evelyn Galloway

Juniors

Winifred Adams
Mildred Johnston
Margaret Hayes
Mary Johnson

Freshmen

Elizabeth Finley
Olive Linch
Monta L. Hall
Louise Pharr

Fragment

If I could pen the words that fill
my heart to bursting,
Or wring from ink the undiscovered
soul,
Still in my heart I'd keep my silence,
thirsting
Still to tell the burning, undreampt
whole.

KATHERINE ROGERS, '32.

Storm-Strengthened

(Reprinted from Poems of Trees: A Sidney Lanier Memorial.)

There is a twisted, storm-tried oak
against my sunset sky.
Too big for tears it is—too sternly
strong.
The tempest torturer can wring
from it
No cry of hate—no fear—though
kindly head
Be bowed, and fair young branches
maimed forever.
Wise as philosophy, it feeds upon
misfortune—
Gains strength by striving; and in
its strife
Gives no complaint more than a
sigh.
A blackened monument it is, to
show
All the grace and glory—all the
deep-hid strength
Held in the hearts of twisted,
homely things.

NELLIE SUE BAILEY, '33.

Athletics

Athletic Council

OFFICERS

Virginia Mosely . . . . . *President*

Sara Lee Payne . . . . . *Vice-President*

Evelyn Galloway . . . . . *Secretary*

Mary Peavy . . . . . *Treasurer*

REPRESENTATIVES

Elizabeth Fort . . . . . *Senior*

Thelma Dunbar . . . . . *Junior*

Vonice Ritch . . . . . *Sophomore*

Helen Copelan . . . . . *Freshman*

DIRECTOR

Miss Mildred Singer

Wearers of the L. C.

Lucy Barrett

Alleyn Boyle

Tommy Dunbar

Thelma Dunbar

Molly Fort

Evelyn Galloway

Aldyne Jordan

Virginia Mosely

Pauline Roberts

Carolyn Channelle

Hikers' Club
Tennis Club

Junior Basket-ball
Senior Basket-ball

Sophomore Basket-ball
Freshman Basket-ball

Junior-Senior Baseball
Freshman-Sophomore Baseball

Junior-Senior Soccer Team
Freshman-Sophomore Soccer Team

Transformation

We see too little of God's world today,
Confined in self-built prison cells of care;
Neglecting beauty, we forget the way
To soothe the mind by looking on the fair.
Too all-concerned with unessential things,
We slight the beauty which from worry frees
The life-scarred soul, as spotless soft snow brings
Transforming white to wind-swept twisted trees.

Why not enjoy earth's sun-drenched loveliness?
Climb up a hill bare save for grasses tall?
Feel space against your face when winds caress?
See space in the dim distances that call
Beyond the hills? Watch gay wild flowers nod?
Hear all of nature softly murmuring "God!"

My Pine

(Reprinted from Poems of Trees: A Sidney Lanier Memorial.)

A tall pine towers beside my mountain home,
All scarred and wind-whipped by the rending gales
That sweep the heights; yet, firm-set in the loam,
It lifts defiant boughs. It never fails
To conquer, stoic-like—transcending strife.

This tree has seen high-hearted joy, my blind
Desires, my poignant grief, my whole life's scroll.
To some it seems austere, aloof, unkind,
Too stern. But I—I know its inmost soul!
To me, it is a symbol of my life.

KATHERINE FAVER GLASS, '33.

Features

Virginia Mosely

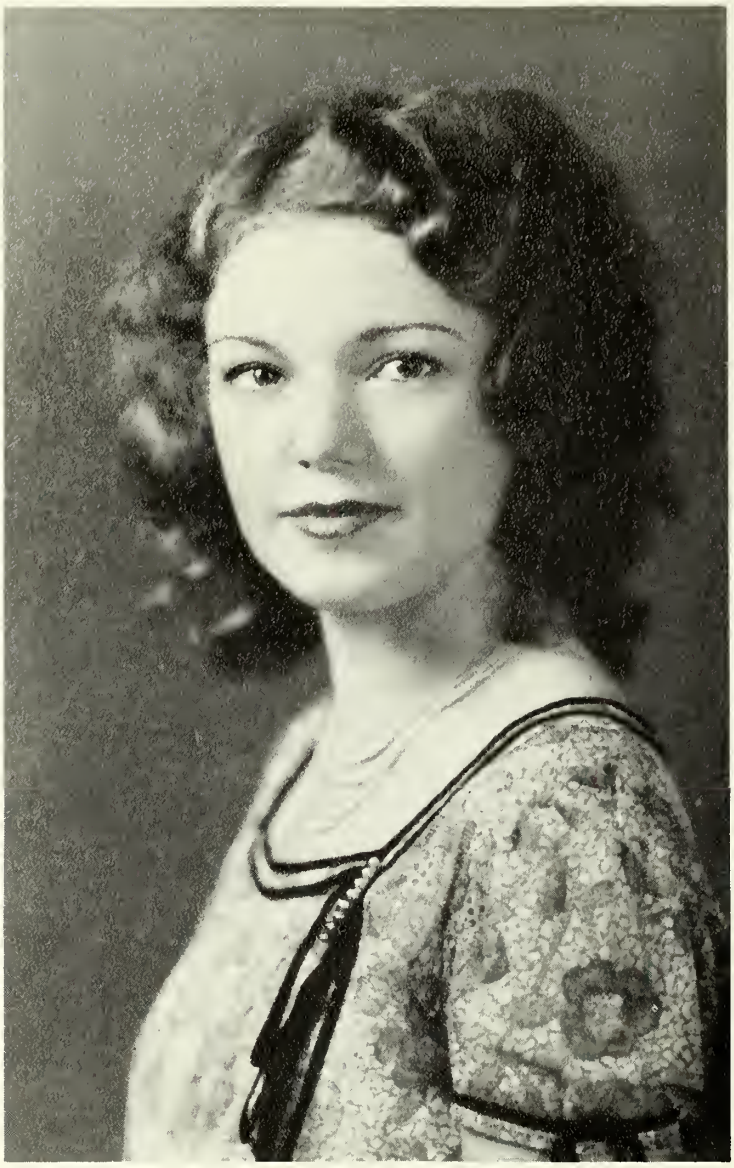

Emeline Goulsby

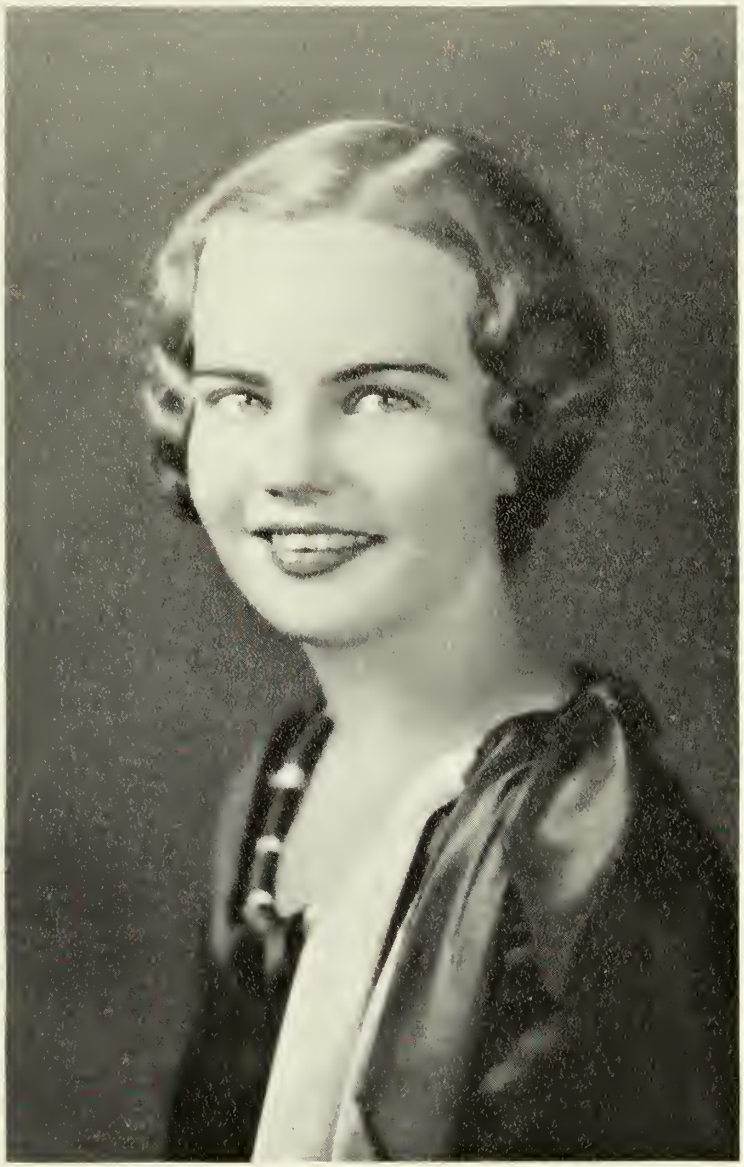

Carolyn Sue Traylor

Louise Hawkes

Virginia Milam

Mary Darby

Advertisements

LaGRANGE COLLEGE

LaGRANGE, GEORGIA

LaGrange College Offers Excellent Educational Advantages to Young Women

The Curriculum is that of Other A-Grade Colleges
A.B. AND B.S. DEGREES

SPECIAL DEPARTMENTS OF MUSIC, ART, EXPRESSION, PEDAGOGY AND PHYSICAL EDUCATION

DIPLOMAS IN ART, EXPRESSION AND THE VARIOUS BRANCHES OF MUSIC

Dormitories Afford every Comfort and Convenience of Home Life
Hot and Cold Running Water in Every Room

The atmosphere of the college life is distinctly religious. Interesting clubs, a live athletic organization, active Y. W. C. A. and delightful social life. : : : : :

LaGRANGE IS EASILY ACCESSIBLE BY TWO RAILROADS, THE A. B. & C. AND THE A. & W. P.

For Catalogue and Further Information
Address

W. E. THOMPSON, *President* LaGRANGE, GEORGIA

THE DUNSON MILLS

LaGRANGE, GEORGIA

Manufacturers of

COTTON FABRICS

BESIDES manufacturing high class textiles, The DUNSON MILLS is interested in the welfare and the happiness of its employees. Among other things done for the children, a grammar school of six grades, housed in a commodious two-story brick building, and a domestic science department housed in a separate building, especially built and equipped, are maintained under the supervision of the most competent teachers. For those under school age, there is a beautiful little kindergarten, with two teachers, at which there is a daily attendance of from sixty to seventy small tots. To enliven the interest of parents in the children's work, monthly mothers' meetings are held at the grammar school.

Modern churches are provided, and there is also a lodge room for use of secret orders.

For recreation of the grown-ups, a brass band, with paid instructor, is maintained; a baseball team is fostered and encouraged, and a splendid ball park, with a grandstand seating one thousand, is provided.

A graduate nurse is regularly employed and on duty in the village homes each day, looking after the health of the employees and the families, and a $500 life insurance policy is carried free of charge on the life of each employee.

COMPLIMENTS OF

Callaway's Department Store

Women's and Misses' Ready-to-Wear of the Better Kind

COLLEGE GIRLS AND TEACHERS SPECIALLY WELCOME

STYLE....

WITHOUT EXTRAVAGANCE

YOUNG'S

"Ladies' Apparel"

"An Ever-Growing Patronage Tells Our Story"

PHONE 167

111 RIDLEY AVENUE

COMPLIMENTS

...OF...

DANIEL LUMBER COMPANY

The softest, finest, most luxurious towel ever made is the Iris towel of cotton chenille. Light in weight, more absorbent than any other fabric, as soft as summer zephyrs, the Iris offers you a new thrill for your bath. You can get them in lovely sets from most good merchants.

» » » - « « «

VALWAY RUG MILLS

Division Callaway Mills

LaGRANGE :: GEORGIA

"And Don't Forget

Coca-Cola

and the
'pause that refreshes'

for it

'had to be good to get
where it is.' "

LaGrange
Coca-Cola Bottling
Company

We Solicit Your

Patronage for

VELVET
ICE CREAM

LaGrange Ice & Fuel Co.

Citizens Ice & Coal Co.

Official Basket-Balls
A Full Line of Gifts

LaGrange Hardware Co.
"If It's Hardware We
Have It."

122 BULL STREET

Sunshine Dry Cleaners

We Keep You Looking Your Best

Better Work—Lower Cost

Phone 1167

FOR YOUR "SPREADS"
AND "PARTIES"

Phone 1070

Modern Dairy Products

For Ice Cream

We Deliver Any Time

A D E Q U A C Y

Offices and Store

In the production of fine books, or for that matter, fine printing of any sort there must be an adequacy of

Understanding and experience to plan and interpret « Of workers who have mastered their crafts « Of materials of the best quality « And of modern equipment and exact skill in its direction. « « «

These sales and service offices and this manufacturing plant are evidences of an inflexible rule that adequacy must be maintained at « « «

FOOTE & DAVIES COMPANY

A T L A N T A , G E O R G I A

P R O D U C E R S
O F F I N E
A N N U A L S
B O O K L E T S
C A T A L O G S

Manufacturing Plant

Compliments of

THE LaGRANGE NATIONAL BANK

LaGrange, Georgia

Milam Drug Company

"The Firm That Appreciates Your Patronage"

Compliments of

S. H. Kress & Co.

LaGrange, Georgia

5c - 10c - 25c STORE

Compliments of

Kaminski Shoe Shop

Vernon Street

LaGrange Grocery Company

AFFILIATED WITH

WEST POINT WHOLESALE GROCERY COMPANY

Georgia's Largest Wholesale Grocers

Compliments of

Gandy Electric Company

LaGrange :: Georgia

Compliments of

Hutchinson-Traylor Insurance Co.

LaGrange :: Georgia

Compliments of

LaGRANGE DRY CLEANING PLANT

LAUNDERERS

200 Broome Street Phone 129

Established 1888

A QUARTER CENTURY OF COLLEGE PHOTOGRAPHY

WHITE STUDIO

220 West 42nd Street

NEW YORK

Completely Equipped to Render the Highest Quality Craftsmanship

and an Expedited Service on Both Personal Portraiture

and Photography for College Annuals.

Official Photographer to the "1932 Quadrangle"

Compliments of

ATLANTIC AND PACIFIC TEA COMPANY

LaGrange, Georgia

26 YEARS
The South's Favorite

"Good Every Drop"
PACKED BY THE
Alabama-Georgia Syrup Co.
MONTGOMERY, ALABAMA
L. B. WHITEFIELD, JR., *President*

LADIES' NOVELTY FOOTWEAR
$5 to $8.75

"HOSIERY AS YOU LIKE IT"
$1.00 pair up

Cleaveland-Dix Co.

Compliments of

Theatre Soda Co.

LaGrange Theatre Building

LAGRANGE :: GEORGIA

FOR FORTY-SEVEN YEARS

McCORD-STEWART CO.

ATLANTA, GEORGIA

IMPORTERS, BLENDERS AND ROASTERS OF COFFEE

Compliments of

Max Quality Shop

Ladies' Ready-to-Wear

122 MAIN STREET

Compliments of

McCLELLAND'S

LAGRANGE :: GEORGIA

ANDERSONS
ENGRAVED
BY
WRIGLEY
ATLANTA

Compliments of

J. C. PENNEY COMPANY

133 MAIN STREET

LaGrange :: Georgia

Compliments of

Denny Drug Company

131 Main Street

LaGrange :: Georgia

American Shoe Shop

GUS VALERI
Manager

116 Bull Street

LaGrange :: Georgia

Compliments of

HILLMAN'S

The Guarantee Store

Shoes, Ladies' Wear, Men's Furnishings

113 Main Street

Towns T. Gay

FLORIST

601 Greenville Street

PHONE 105

Flowers for All Occasions
At All Times

Birdsong Baking Co.

Butter Flake Bread

PHONE 400

LaGrange :: Georgia

Compliments of

Hudson Hardware Co.

Sporting Goods

109 Main St. Phone 204

BOARD OF TRUSTEES

W. L. Cleaveland	LaGrange, Ga.
J. E. Dunson, Jr.	LaGrange, Ga.
C. V. Truitt	LaGrange, Ga.
H. Y. McCord	Atlanta, Ga.
Rev. S. A. Harris	Dalton, Ga.
H. J. Fullbright	Waynesboro, Ga.
Rev. S. P. Wiggins, D.D.	Atlanta, Ga.
Ely R. Callaway	LaGrange, Ga.
W. S. Dunson	LaGrange, Ga.
Miss Mary Nix	LaGrange, Ga.
W. H. Turner, Jr.	LaGrange, Ga.
W. E. Thompson	LaGrange, Ga.
James W. Morton	R. F. D., Athens, Ga.
Rev. E. F. Dempsey, D.D.	Oxford, Ga.
Rev. R. C. Cleckler	Rome, Ga.
Robert Hutchinson	LaGrange, Ga.
Judge John S. Candler	Atlanta, Ga.
Samuel C. Dobbs, LL.D.	Atlanta, Ga.
Mrs. James B. Ridley	Atlanta, Ga.
J. J. Milam	LaGrange, Ga.
S. C. Candler	Covington, Ga.
Cason J. Callaway	LaGrange, Ga.
Thomas K. Glenn	Atlanta, Ga.
S. C. Dobbs, Jr.	Atlanta, Ga.
H. T. Quillian	LaGrange, Ga.